

CERTIFICATE OF LOCATION OF GOVERNMENT CORNER

County of Anoka

State of Minnesota

North $\frac{1}{4}$ Corner of Sec. 19 Township 32 Range 23

JS SH
5-24-11

I hereby certify that on the 21st day of December, 1962, I found the described corner which was evidenced by area resurvey

T/T **SET C.I.M. + RETIED TO NEW POSITION OF C.I.M.**

and I further certify that to perpetuate the location of said corner, I did, at the exact location thereof, place a permanent marker consisting of a cast iron monument

which reference or witness monuments are located in the manner following:

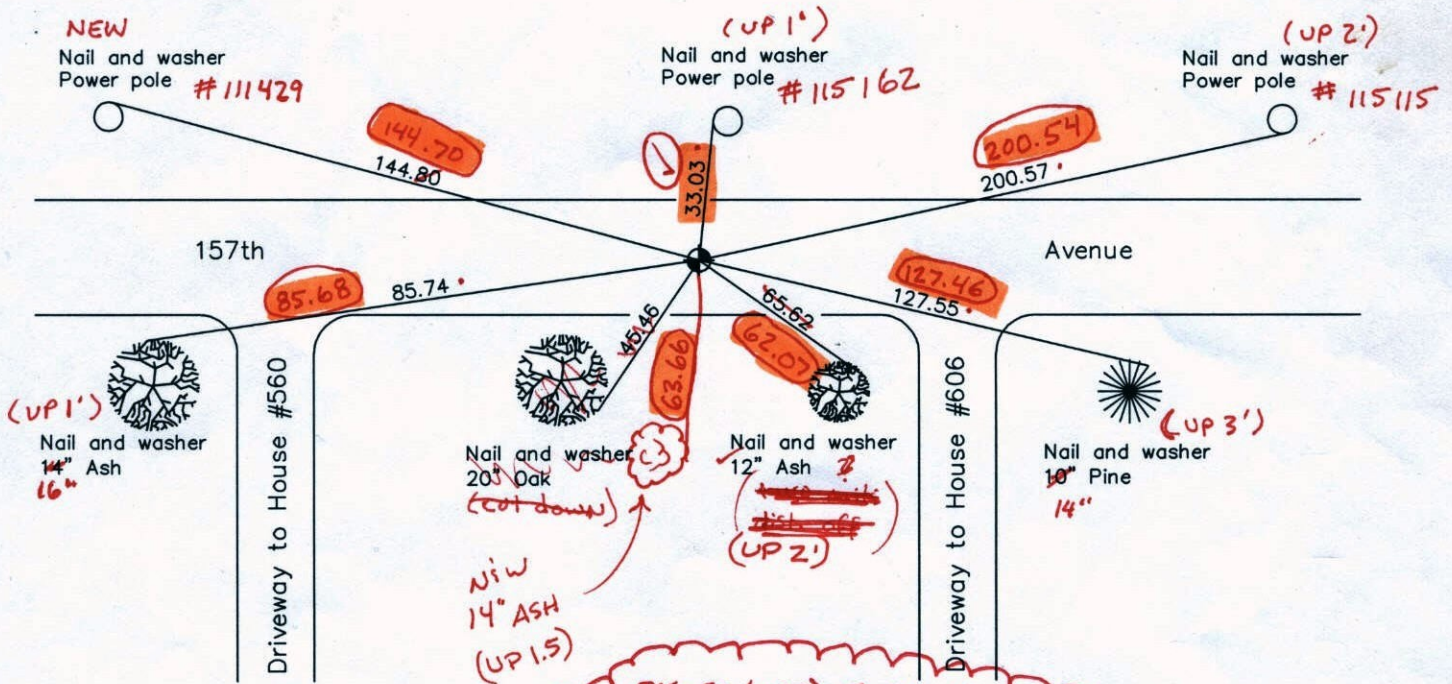
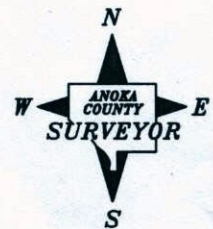

BK-SS (VRS) 5-24-11
 N. 180125.3703 3DQ 0.06
 E. 502849.2789
 N.A.D. 1983 Coordinates
 (1996 adjustment)

Revised date

8/02/96
1/02/02

BK-SS
4-25-11

County Project Coordinates	State Plane Coordinates
Northing <u>180125.3898</u>	Y _____
Easting <u>502849.3509</u>	X _____
<i>S: 0.04 E: 0.02</i>	

Date 1/02/02

CERTIFICATE OF LOCATION OF GOVERNMENT CORNER

County of Anoka

State of Minnesota

NORTH 1/4 Corner of Sec. 19 Township 32 Range 23

I hereby certify that on the 21st day of DEC., 19 62, I found the described corner which was evidenced by AREA RESURVEY

and I further certify that to perpetuate the location of said corner, I did, at the exact location thereof, place a permanent marker consisting of CAST IRON MONUMENT

which reference or witness monuments are located in the manner following:

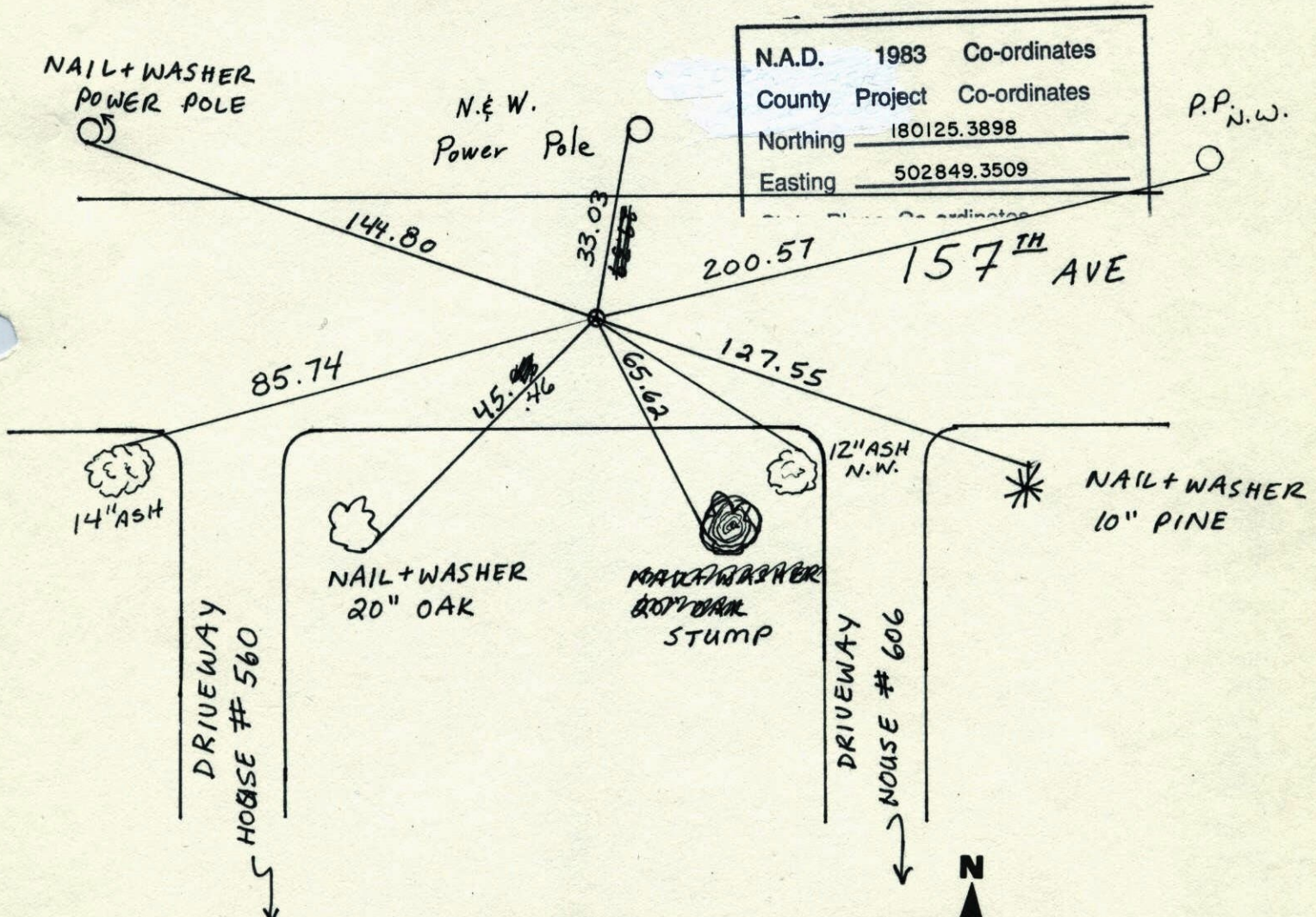

N.A.D.	1983	Co-ordinates
County	Project	Co-ordinates
Northing	180125.3898	
Easting	502849.3509	

Revised date	Revised date	Revised date
11-3-66		
5-20-71		
6-18-75		
1-3-91		
11-27-91		
8-2-96		
1-2-02		

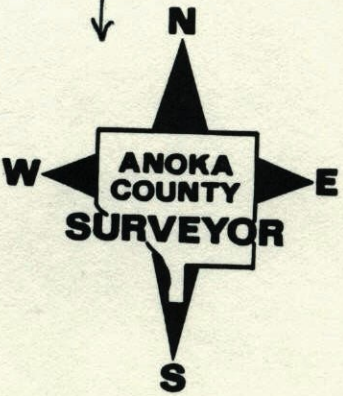

N 1/4 CORNER SECTION 19 T32 R23

CHECKED CAST IRON MONUMENT
RETIED

8-2-96
J. ANDERSON
J. DOLL

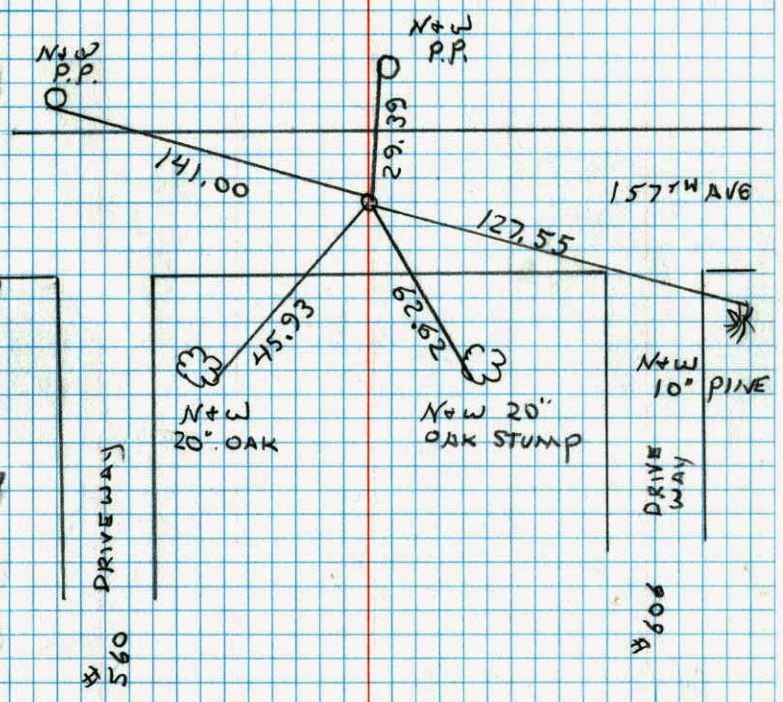

NO. 448 TELEPHONE

N 1/4 SEC, 19 T32 R23

RETIED CAST IRON MONUMENT

11-27-91
H. LARSON
M. STEWART

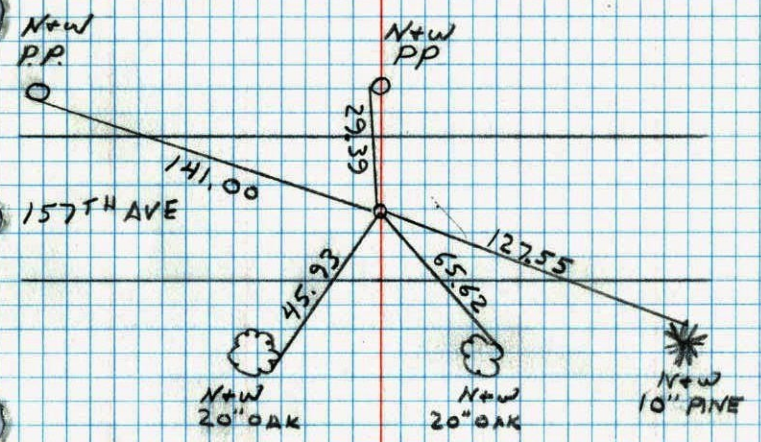

NO. 448 TELEPHONE

SET PK.

N 1/4 COR. SEC. 19 T32 R23

RESET CAST IRON MONUMENT AFTER CONSTRUCTION
G.I. FLUSH PKs 200 N. + 2.00 E.

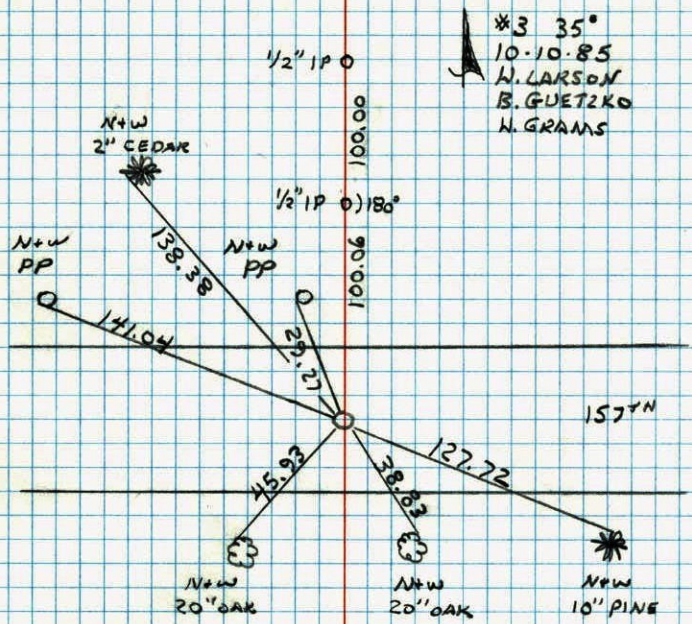

NO. 448 TELEPHONE

N 1/4 CORNER SECTION 19 T32 R23

TOOK ADDITIONAL TIES FOR
CONSTRUCTION REMOVED

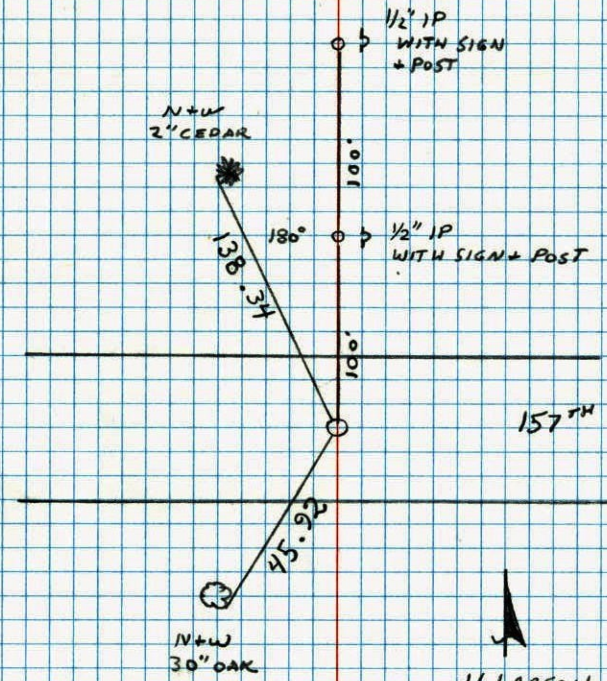

NO. 448 TELEPHONE

H. LARSON
B. GUETZKO
T. RIEMENSNIJDER
6-18-85
#3 60°

